

## PLAT OF SURVEY

**LOCATION:** Hidden Creek Court, Lyons, Wisconsin

**LEGAL DESCRIPTION:** Lot 24 in **HIDDEN CREEK**, being a redivision of a part of Lot 1 and all of Lots 2 thru 8, inclusive, Block 1 "Map of Burke and Campbells Village of Lyons", together with a part of the Northeast 1/4 of the Northwest 1/4 and a part of the Northwest 1/4 of the Northeast 1/4 of Section 10, Town 2 North, Range 18 East, in the Town of Lyons, Walworth County, Wisconsin.

June 18, 1999

Survey No. 91369

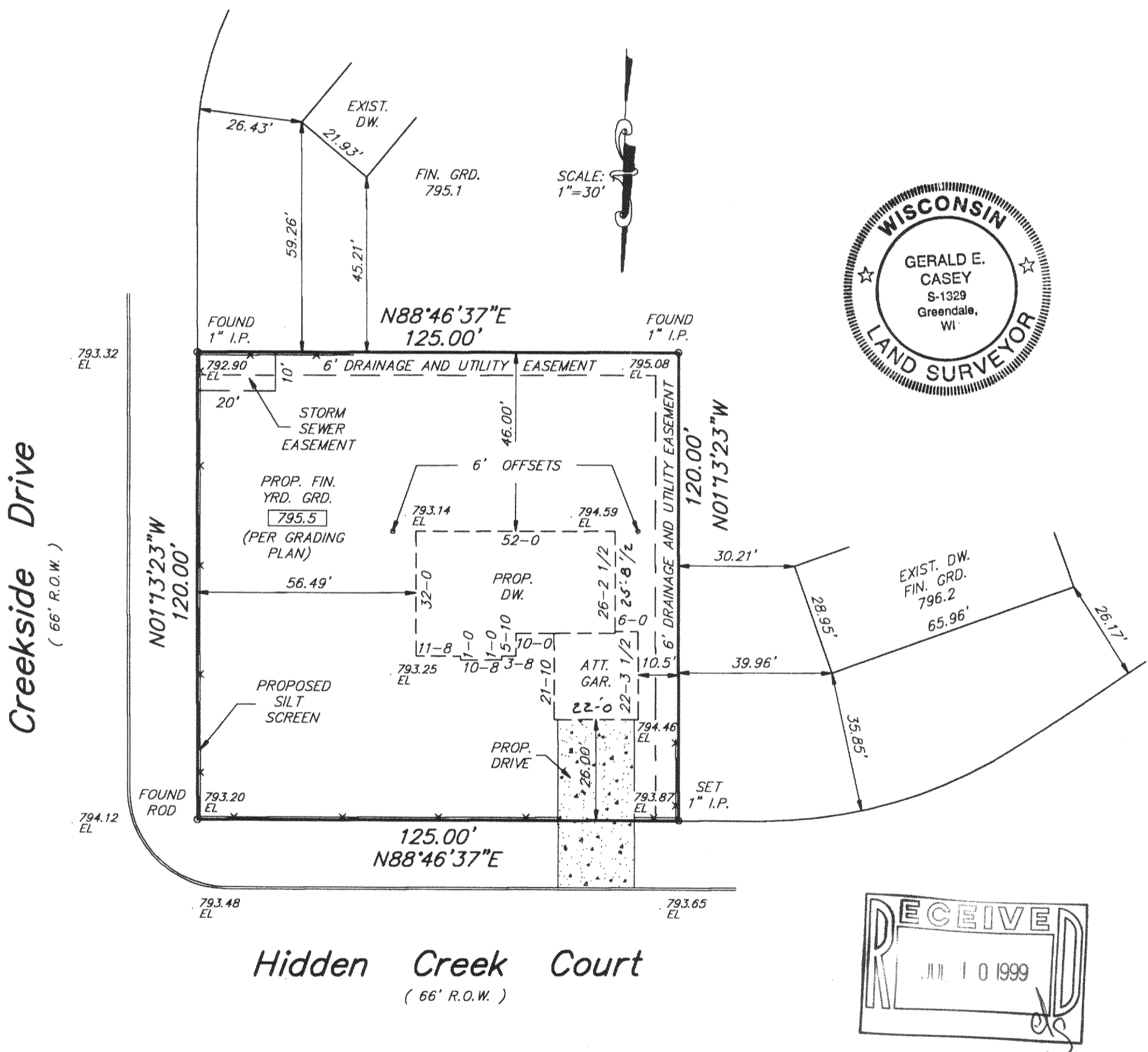

**METROPOLITAN SURVEY SERVICE, INC.**  
REGISTERED LAND SURVEYORS  
9415 W. FOREST HOME AVE., SUITE 202, HALES CORNERS, WI 53130  
PH. 529-5380 FAX 529-9787

Proposed finished yard, 1st floor or top of foundation grade shown on this drawing is a suggested grade and should be verified by the owner and/or the builder.

I HEREBY CERTIFY THAT I HAVE SURVEYED THE ABOVE DESCRIBED PROPERTY AND THAT THE ABOVE MAP IS A TRUE REPRESENTATION THEREOF AND SHOWS THE SIZE AND LOCATION OF THE PROPERTY, ITS EXTERIOR BOUNDARIES, THE LOCATION OF ALL VISIBLE STRUCTURES AND DIMENSIONS OF ALL PRINCIPAL BUILDINGS THEREON, BOUNDARY FENCES, APPARENT EASEMENTS AND ROADWAYS AND VISIBLE ENCROACHMENTS, IF ANY.

THIS SURVEY IS MADE FOR THE EXCLUSIVE USE OF THE PRESENT OWNERS OF THE PROPERTY, AND ALSO THOSE WHO PURCHASE, MORTGAGE, OR GUARANTEE THE TITLE THERETO WITHIN ONE (1) YEAR FROM DATE HEREOF.

SIGNED

PLAT OF SURVEY

LOCATION:

Hidden Creek Court, Lyons, Wisconsin

LEGAL DESCRIPTION:

Lot 24 in HIDDEN CREEK, being a redivision of a part of Lot 1 and all of Lots 2 thru 8, inclusive, Block 1 "Map of Burke and Campbells Village of Lyons", together with a part of the Northeast 1/4 of the Northwest 1/4 and a part of the Northwest 1/4 of the Northeast 1/4 of Section 10, Town 2 North, Range 18 East, in the Town of Lyons, Walworth County, Wisconsin.

June 18, 1999

Revised Drawing June 29, 1999

Survey No. 91369

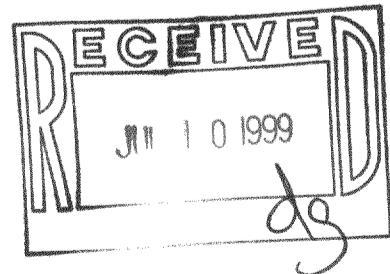
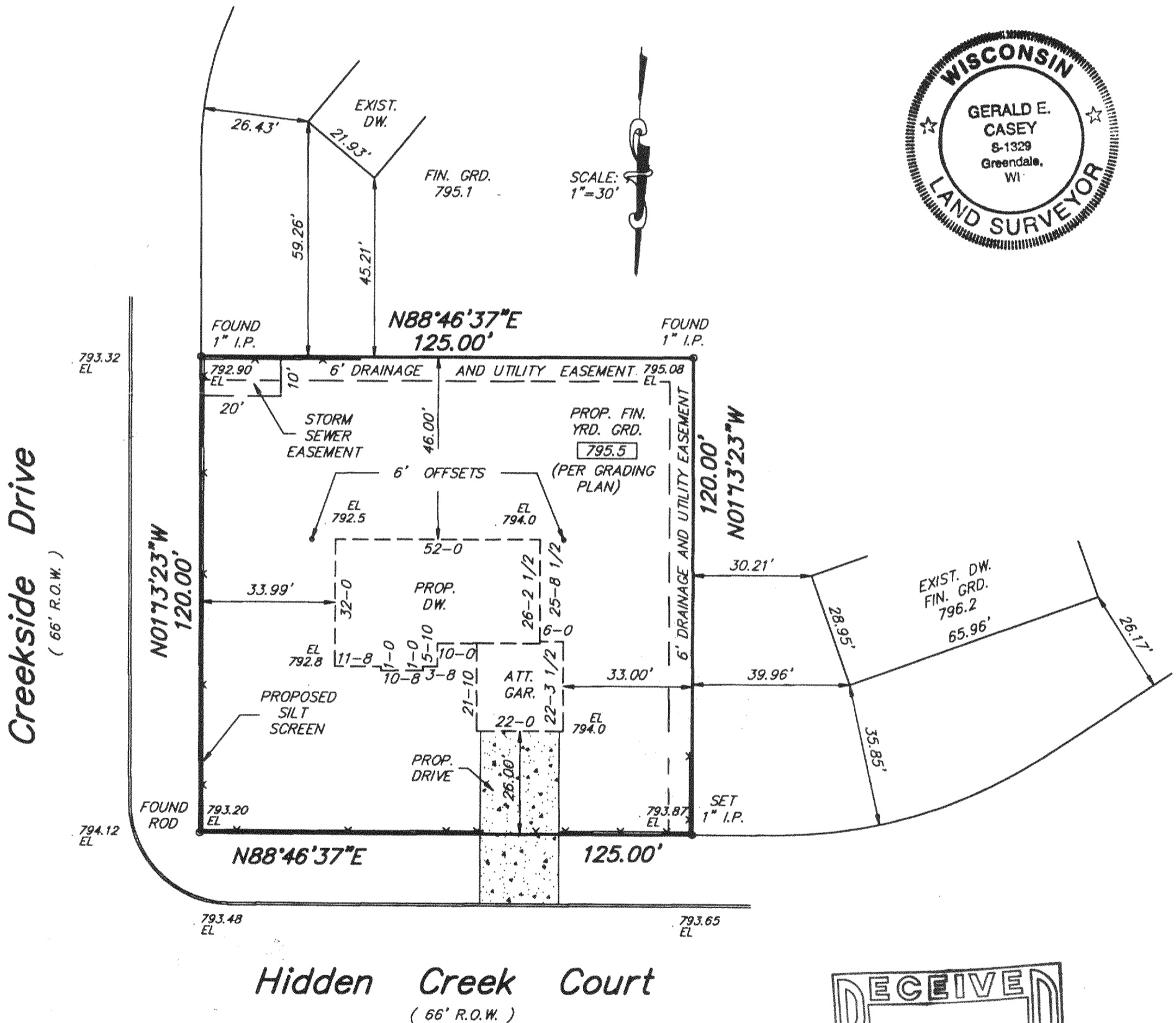

METROPOLITAN SURVEY SERVICE, INC.

REGISTERED LAND SURVEYORS

9415 W. FOREST HOME AVE., SUITE 202, HALES CORNERS, WI 53130

PH. 529-5380 FAX 529-9787

I HEREBY CERTIFY THAT I HAVE SURVEYED THE ABOVE DESCRIBED PROPERTY AND THAT THE ABOVE MAP IS A TRUE REPRESENTATION THEREOF AND SHOWS THE SIZE AND LOCATION OF THE PROPERTY, ITS EXTERIOR BOUNDARIES, THE LOCATION OF ALL VISIBLE STRUCTURES AND DIMENSIONS OF ALL PRINCIPAL BUILDINGS THEREON, BOUNDARY FENCES, APPARENT EASEMENTS AND ROADWAYS AND VISIBLE ENCROACHMENTS, IF ANY.

THIS SURVEY IS MADE FOR THE EXCLUSIVE USE OF THE PRESENT OWNERS OF THE PROPERTY, AND ALSO THOSE WHO PURCHASE, MORTGAGE, OR GUARANTEE THE TITLE THERETO WITHIN ONE (1) YEAR FROM DATE HEREOF.

SIGNED \_\_\_\_\_

Proposed finished yard, 1st floor or top of foundation grade shown on this drawing is a suggested grade and should be verified by the owner and/or the builder.

218-1083

NHC-24